

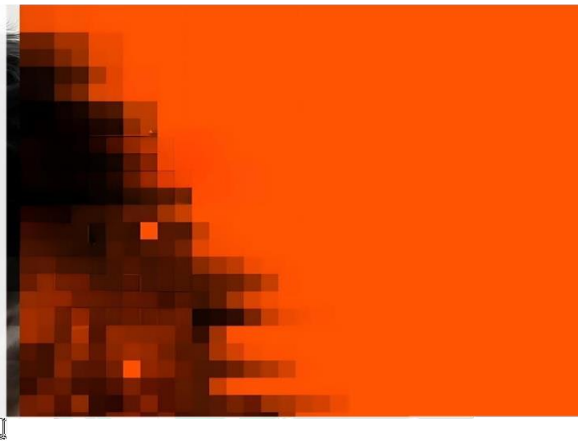

PRESENTS
VALENTINE @ GRC SHOW

7TH - 9TH FEBRUARY 2025

SHOW DIRECTOR	Samantha Boshoff EMAIL: georgeridingclub@gmail.com
COURSE DESIGNER	SHOWJUMPING: Jacki Peskens
JUDGES	SHOW JUMPING: Judy Gerardy
DRESSAGE JUDGE	NOEMI DE DIOS
DRESSAGE JUDGE	SANDY GLOVER
EQUITATION JUDGE	ROSEMARY BARTLETT
SHOWING JUDGE	SUE DITTMAN

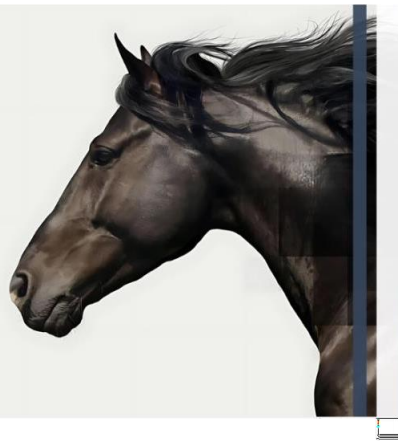

VENUE	George Riding Club Glenwood Avenue, George
ENTRIES	<p>Enter online:</p> <p style="text-align: center;"><u>www.sashowjumping.co.za / DSA website / SASA website / SAEQA website</u></p> <p>Entries close on 2 February 2025</p>
STABLE	Stable/Paddock Bookings to: georgeridingclub@gmail.com
NEW BANKING ACCOUNT: BANKING DETAILS	<p>Account name: George Riding Club</p> <p>Bank: Nedbank</p> <p>George Branch code: 198 765</p> <p>Cheque Account: 122 111 5847</p> <p>Reference: Initial & surname and invoice number.</p> <p style="text-align: center;">Submit attached form to POP</p>
ENTRY FEES	<ul style="list-style-type: none"> • See class schedule online. • Entries will only be processed with confirmation of payment • No Refunds after closing date!!
LATE ENTRY FEES	<ul style="list-style-type: none"> • At the discretion of the organizers and depending on the time. • Late entry fees: Additional R200.00 • Closing of late entries: 2 February 2025
LEVIES	<p>These levies are included in the entry fees:</p> <p>SASJ Levy: R80, R60, R20, R20</p> <p>EDTS levy: R5.13,</p> <p>MEDIC & ADMIN Levy: R50.00</p> <p>Newcomer Classes Entry capture fee: R2.50</p>
TEMPORARY MEMBER'S LEVY	<p>Levy payable for all Non GRC Members within a radius of 200km R300</p> <ul style="list-style-type: none"> • Remember to update your club details on your profile or you will be charged ground levy membership. • Only paid once per rider for the weekend
PRIZE MONEY	Graded Classes Only. Forty percent after Levies. Paid via EFT.

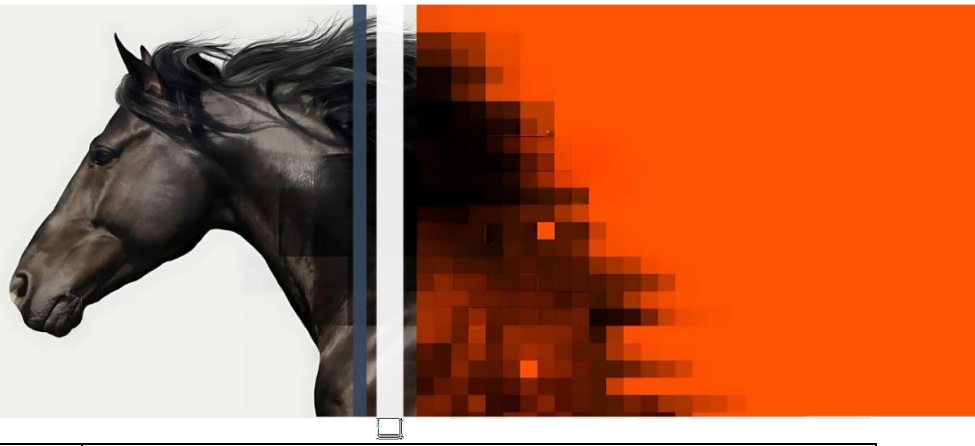

ENQUIRIES	GRC Office 8.00am – 13.00pm 079 785 1427 georgeridingclub@gmail.com
STABLING	Show Stables: R220/R300 per night. Paddocks: R75/day Non-Members Paddocks: R50/day Members No REFUNDS or CREDITS should the paddock/stable not be used. Complete stable & paddock booking form and email with POP to georgeridingclub@gmail.com NO FORM, NO BOOKING!!BEFORE CLOSE OF ENTRIES

GENERAL RULES AND REGULATIONS

1. **Payments:**
 Email to georgeridingclub@gmail.com by entry closing date, failing which the entry will not be processed.
2. **Horse flu and AHS vaccinations:**
 - No horse may enter the show without up-to-date horse flu and AHS vaccinations,
 - Complete date & batch number on entry form.
3. **Horses with infectious diseases.**
 - The competitor undertakes not to bring any horse or person to the show that has an infectious disease, whether notifiable or not.
4. **Cancellations and scratching after closing date of entries:**
 - NO refunds will be made in respect of cancellations and scratching after closing date of entries.
5. **Discretion to cancel classes:**
 - The Organizing Committee reserves the rights to combine, vary, divide, or cancel classes if insufficient entries are received.
6. **Changing of program and conditions:**
 - As far as possible, the program and conditions relating thereto will be adhered to.
 - The Organizing Committee reserves the right to make alterations in the event of:
 - Unfavorable weather conditions or any other unforeseen circumstances
 - Should the show be cancelled for any reason only 80% of entry fees will be refunded.



7. Indemnity:

None of the following organizers or officials by these organizers can be held responsible in any way for damage, loss, injury sustained by owners, competitors, or members of the public or another other people for the duration of a show at the George riding Show:

- SAEF, the DSA, SASJ, SASA & SAEQA & the GRC,

8. Rules for Stallions:

- **By entering a stallion, the competitor & owner agree to the following conditions & agree to abide by the following protocol:**
 - Competition stallions remain the responsibility of the owner & rider at all times & they are expected to have public liability against any loss, injury or damage that might be caused by the stallion.
 - It is the responsibility of the owner & rider to ensure that the stallion cannot exit the stable allocated to it on its own/or with the help of another horse or uninformed person.
 - The stallion may only be removed from the stable during the show for exercise & preparation/competition & only in the presence of a responsible handler or rider.
 - Under NO circumstances shall the covering of mares be allowed to take place at the GRC premises.
 - Stallions to always wear a yellow tag.
 - Passports that include a valid Height Certificate must be available at show.

9. Registration with SAEF

- All competitors must be registered with SAEF.
- Organizers reserve the right to fine, warn, suspend and/or eliminate any rider that does not abide by the SAEF rules.

10. Incomplete entries and entries without proof of payment:

- Incomplete entries/ entries without payment will be excluded.
- Riders will still be liable for entry fees if entries are not deleted before close of entries.

11. Rules regarding excessive use of whips will be enforced.

12. Interference with decisions of Judges, Stewards or Officials

- Any person who attempts to interfere with or influence the Judges, Stewards or Officials, or who at any time uses any contemptuous or abusive language to any of the Officials may forfeit his/her rights to any prizes to which they might otherwise be entitled and may face other disciplinary actions.

13. NO DOGS ALLOWED AT THIS SHOW

14. Hard Hats always to be worn on GRC Ground when mounted.

15. Right of Admission to GRC Grounds is Reserved



Provisional Schedule

FRIDAY 7TH FEBRUARY 2025

**EQUITATION ARENA C
High - Low
GRADED SHOWING MAIN ARENA
WORKING RIDING ARENA B
WORKING HUNTER ARENA B**

SATURDAY 8 FEBRUARY 2025

**8.00AM – NORMAL COMPETITION FEI ART:238.2.2
FOLLOWED BY ACCUMULATOR FEI ART:269
10.30AM – DRESSAGE – EQUIFEEDS & DISCOVERY
ARENA - SANESA**

SUNDAY 29 SEPTEMBER 2024

**8.00AM –A2 COMPETITION FEI ART: 238.2.2 ARENA A
FOLLOWED BY CHAMPIONSHIP FEI ART: 238.2.2
09.00AM – DRESSAGE - GRADED**

<u>ENTRY FEES: INCLUDES SASJ LEVY, E.D.S. LEVY, ADMIN</u>	
Class	Entry Price
50cm-80cm Recreational	R 300
90cm-1.10m Graded	R 320
1.15m-1.40m	R 350

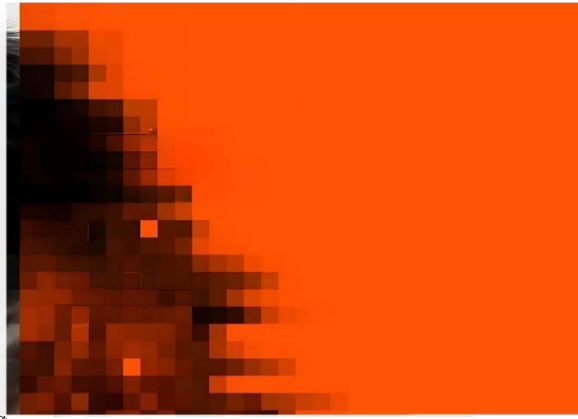

DRESSAGE SCHEDULE

Entries Close	Sunday 2 February 2025
Venue	George Riding Club, Glenwood Avenue, George
Enquiries	Ursula Auer on email: Urshauer@gmail.com 082 472 3144
Judges:	Noemi de Dios
Entries	All entries are to be done online by visiting the DSA Website. All riders and horses must be registered with a Club, SAEF and Dressage SA. Payment receipts must be sent to: georgeridingclub@gmail.com
Entry fees (levies included)	Adult Graded (Novice and Up): R255.00/class. Adult Ungraded & Prelim R215.00/class Pony Rider/Children and JNR Graded (Novice & Up) R235.00/class. Pony Rider/Children, JNR Prelim and ungraded classes R215.00/class
Levy breakdown	DSA levies: EDS levy R5.50 Travel Levy R5.75 Prelim Levy R30.00 Graded Levy R65.00 Adults Graded Levy R25.00 Jnr/PR Judges Levy R15.00
GRC non- members levy	R300.00 per rider
Show Paddock Show Stables	R50.00 p/day GRC Members R75.00 p/day Non-Member R220.00 / R300.00 p/day Please book stables and paddocks via email georgeridingclub@gmail.com



Prizes Money & Prize Giving Obligations	Graded classes – a minimum of 40% of entry fees (less levies and VAT) distributed overall at the discretion of the Organizing Committee.
Variation of Program	<p>The advertised program and classes will be adhered to as far as possible. However, in the light of unforeseen circumstances the Organizing Committee reserves the right to cancel, combine, split, or postpone any class providing such alteration are within the framework of the Rules. No refunds after closing date of entries.</p> <p>As far as possible any program changes on the day will be posted on the facebook page or the GRC what'sapp group.</p>
Riding Times	Times will be posted on the George Riding Club Facebook page
Bridle Numbers	Will be allocated and this number must be attached to the LEFT-HAND SIDE of the halter/head collar and/or to the numnah/Bridle
Saddlery & Dress	The event will be run under current DSA Rules and General Regulations unless otherwise stated.
Rules:	All DSA, SAEF, George Riding Club and FEI rules, where applicable, shall apply.



PLEASE NOTE ALL TESTS ARE THE NEW UPDATED DSA TESTS FOR 2024 ALL CLASSES WILL RUN IN A 60 X 20 ARENA SIZE

ONLY 2 TESTS ALLOWED PER HORSE PER DAY (INTRO-ELEMENTARY) & 1 TEST(MEDIUMUP)

SUNDAY GRADED DRESSAGE					
ADULT CLASSES		JUNIOR CLASSES		PONY RIDER CLASSES	
CLASS NO		CLASS NO		CLASS NO	
1	DSA Prelim-Training level Test 1	8	DSA Prelim-Training level Test 1	15	DSA Prelim-Training level Test 1
2	DSA Prelim-Training level Test 2	9	DSA Prelim-Training level Test 2	16	DSA Prelim-Training level Test 2
3	DSA Novice-1 st level Test 1	10	DSA Novice-1 st level Test 1	17	DSA Novice-1 st level Test 1
4	DSA Novice-1 st level Test 2	11	DSA Novice-1 st level Test 2	18	DSA Novice-1 st level Test 2
5	DSA Elementary-2 nd level Test 1	12	DSA Elementary-2 nd level Test 1	19	DSA Elementary-2 nd level Test 1
6	DSA Elementary-2 nd level Test 2	13	DSA Elementary-2 nd level Test 2	20	DSA Elementary-2 nd level Test 2
7	DSA Medium-3 rd level Test 1	14	DSA Medium-3 rd level Test 1	21	DSA Medium-3 rd level Test 1
CHILD RIDER CLASSES		TRAINING CLASSES			
CLASS NO		CLASS NO			
22	DSA Prelim-Training level Test 1	29	DSA Walk/Trot-Intro level Test 1		
23	DSA Prelim-Training level Test 2	30	DSA Walk/Trot-Intro level Test 2		
24	DSA Novice-1 st level Test 1				
25	DSA Novice-1 st level Test 2				
26	DSA Elementary-2 nd level Test 1				
27	DSA Elementary-2 nd level Test 2				
28	DSA Medium-3 rd level Test 1				

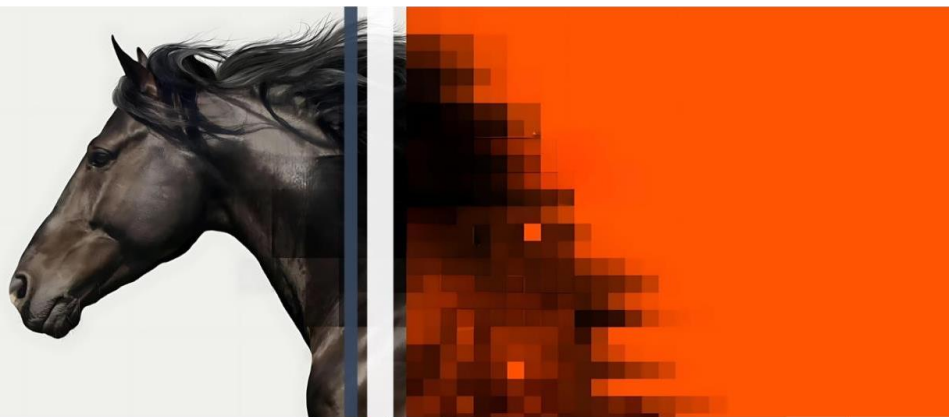

Valentine Show @ GRC Showing

7 February 2025

Held under the auspices of S.A.S.A.

(conducted under S.A.S.A. Show Rules edition 25 effective 1 January 2025)

VENUE	George Riding Club
SHOW DIRECTOR	Samantha Boshoff
JUDGE	Sue Dittman
ENTRIES CLOSE	2 February 2025
ENTRIES ONLINE	www.showingsa.co.za ALL ENTRIES MUST BE DONE USING THE S.A.S.A ONLINE SYSTEM AS OF 1 JANUARY 2025
EMAIL	Georgeridingclub@gmail.com
BANKING DETAILS	George Riding Club
	Nedbank
	Branch code: 198 765
	Account Number: 122 111 5847
	Please use your SURNAME followed by SH as your ref. UPLOAD POP ONLINE
ENTRY FEES	R250.00 per class for graded classes (includes SASA and EDTS Levy)
	R150.00 per class for SASA & Newcomers classes
	(Entries will only be accepted with confirmation of payment)



LEVIES INCLUDED	SASA - R47.50 (All SASA Novice & Open Classes) SASA – R30.00 (Newcomers, In-hand & SASA Riding classes)
	EDTS - R6.00 (All SASA Riding, In-Hand, Newcomers, Novice and Open Classes)
CASH DEP FEE	An amount of R50.00 is payable on all cash deposits.
PROGRAMME	Will be available on the GRC FB page+Whatsapp group
ENQUIRIES	Vanesca Schoeman 0614490603
GROUND LEVY	R300.00 per HORSE/RIDER COMBINATION FOR NON GRC MEMBERS
PRIZE MONEY	A minimum of 40% of entry fees (less ALL levies) For graded classes
PRIZES	Rosettes & Sponsored Prizes will be allocated at the discretion of the organisers.
STABLING	Please complete attached form
CATERING	Catering will be available



The event will be run under SASA and SAEF rules unless otherwise stated.

1. Competitors may only ride one horse in each class, except in the Working Classes, where they may ride up to three horses.
2. All Riders and Horses must be registered with a Club, SAEF and SASA. Membership forms may be obtained on the SASA website www.showingsa.co.za or from admin@showingsa.co.za. Temporary SASA Membership of R115
3. SASA will pay entry fees for SASA EDTS competitors in all classes. That includes In Hand and Under Saddle classes. The competitor must be an EDTS member of SASA. Membership is free. EDTS application forms, Rules and Conditions are available at www.showingsa.co.za or from admin@showingsa.co.za EDTS competitors will earn EDTS Victor Ludorum points.
4. Working Hunters will be required to jump a course of approximately 8-12 fences, one of which will be a combination.
5. Should a competitor qualify more than one horse for the championship, he may nominate another rider, who must be a paid-up member of SASA, to show the horse in that championship. However, the competitor must do the individual test required in the Championship.
6. All classes will be run under SASA Rules Edition 25 effective 1st January 2025
7. EVERY COMPETITOR ENTERING THIS SHOW DOES HEREBY INDEMNIFY ANY JUDGE REGISTERED WITH SASA, OFFICIATING AT THIS SHOW, AGAINST ANY CLAIM OF ANY NATURE FROM ANY CAUSE WHATSOEVER.
8. Registered SASA Instructors will earn Victor Ludorum points for pupils.
9. Open Horses may be ridden by the Judge
10. Heights of Horses and Ponies must be stated in the SASA passport.
11. The minimum age of horses shown under saddle shall be 3 years.
12. All competitors, owners and sponsors shall be registered with a club in whose area of jurisdiction they have their principal place of residence, SAEF and SASA and shall be re-registered on 1 January each year. Membership forms may be obtained on the SASA website www.showingsa.co.za or from admin@showingsa.co.za
13. Horses shall be registered with SAEF and SASA.
14. The horse and rider combination will compete as a member of the province where the rider is resident.
15. On no account, and under penalty of disqualification, may any horse take part in any of the showing classes if the horse has been ridden by anyone other than the competitor or judge from the first day of the show until the end of the last class in which that horse competes.
16. A deposit of R20 for a number is included in the entry fee.



SHOWING CLASSES

ADULT CLASSES		JUNIOR CLASSES		PONY RIDER CLASSES	
1	Novice Show Hack	11	Novice Show Hack	21	Novice Show Hack
2	Open Show Hack	12	Open Show Hack	22	Open Show Pony
3	Novice Show Riding	13	Novice Show Riding	23	Novice Show Riding Pony
4	Open Show Riding	14	Open Show Riding	24	Open Show Riding Pony
5	Novice Show Hunter	15	Novice Show Hunter	25	Novice Show Hunter Pony
6	Open Show Hunter	16	Open Show Hunter	26	Open Show Hunter Pony
7	Novice Working Riding	17	Novice Working Riding	27	Novice Working Riding
8	Open Working Riding	18	Open Working Riding	28	Open Working Riding
9	Novice Working Hunter 80cm	19	Novice Working Hunter 80cm	29	Novice Working Hunter 70cm
10	Open Working Hunter 1m	20	Open Working Hunter 1m	30	Open Working Hunter 90cm

IN HAND CLASSES		SASA RIDING HORSE CLASSES	
31	Best THB in Hand	38	Best Turned Out
32	Best Warmblood in Hand (must be birth registered with a society)	39	Best Walk
33	Best Cross Breed in Hand	40	Best Trot
34	Best Mare in Hand	41	Best Canter
35	Best Gelding in Hand	42	Best 3 Gaited
36	Groom in Hand	43	Handy Hunter 60cm
37	Fancy Dress	44	Utility / Handy Horse



GEORGE RIDING CLUB ENTRY FORM
 USE ONE FORM PER RIDER/HORSE COMBINATION
 Email to: georgeridingclub@gmail.com (with pop please)

I hereby confirm, as a Member or Temporary Member, that I will not hold the Organizers, the GRC, SASA, SAEF nor their officials responsible for any loss, damage, theft, death or injury to any person, animal or property or anything appertaining to the show. I understand that all competitors and spectators take part entirely at their own risk. 2. I agree to the Rules and Regulations as set out in the schedule and entry form and verify that the Equine Flu & AHS Vaccinations have been administered as stated above. 3. I undertake not to bring any horse/pony which has any infectious disease onto the premises by withdrawing from the Event and forfeiting my entry fee

CLASS NO	RIDER	HORSE / PONY	GRADE	ENTRY FEE
NAME OF INSTRUCTOR				
SUB TOTAL				
TEMP GRC MEMBERSHIP R300 (ALL NON GRC MEMBERS)				
GRAND TOTAL				
CLUB WHERE YOU ARE REGISTERED				

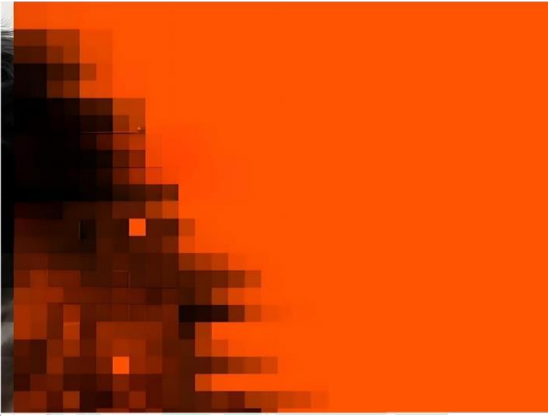

PRESENTS

EQUITATION

FRIDAY, 7th FEBRUARY 2025

UNGRADED CLASSES	INTRO TO EQUITATION, WELCOME	R240.00
GRADED CLASSES	NOVICE, INTERMEDIATE, OPEN	R280.00
ENTRIES <i>INCLUDE</i> A SAEQA LEVY OF R35 FOR GRADED AND R15 FOR UNGRADED CLASSES		
DAY MEMBERSHIP	APPLICABLE TO ALL RIDERS	R50

JUDGES: Rosemary Bartlett

COURSE DESIGNER: Jacqui Peskens

ENTRIES CLOSE: 02 February 2025

* ALL Riders MUST be registered with SAEQA to enter the Welcome, Novice, Intermediate or Open classes.

PLEASE NOTE:

- * RIDERS IN BOTH THE PONY RIDER AND JUNIOR CLASSES MUST BE ACCOMPANIED AT ALL AND ANY PRIZEGIVINGS BY THEIR INSTRUCTOR, PARENT/GUARDIAN OR THE PERSON RESPONSIBLE.
- * ENTRIES RECEIVED WITHOUT THE NAME OF THE INSTRUCTOR WILL BE DISCARDED.



EQUITATION CLASSES - FRIDAY, 7th FEBRUARY 2025

SCHEDULE OF CLASSES			
Class No	Description	Test	Height
CLASS EQ1	JUNIOR & ADULT OPEN	Open Test 1	1.10m
CLASS EQ2	PONY RIDER OPEN	Open Test 1	90cm
CLASS EQ3	JUNIOR & ADULT	Intermediate Test 1	1.0m
CLASS EQ4	PONY RIDER	Intermediate Test 1	80cm
CLASS EQ5	JUNIOR & ADULT NOVICE	Novice Test 1	90cm
CLASS EQ6	PONY RIDER NOVICE	Novice Test 1	70cm
CLASS EQ7	JUNIOR & ADULT WELCOME	Welcome Test 1	80cm
CLASS EQ8	PONY RIDER WELCOME	Welcome Test 1	60cm
CLASS EQ9	JUNIOR & ADULT INTRO	Intro Test 1	50 - 70cm
CLASS EQ10	PONY INTRO	Intro Test 1	50cm
CLASS EQ11	JUNIOR & ADULT LEAD REIN & BEGINNERS	Lead Rein & Beginners Test 1b	Poles on the ground - 50cm
CLASS EQ12	PONY LEAD REIN & BEGINNERS	Lead Rein & Beginners Test 1b	Poles on the ground - 40cm

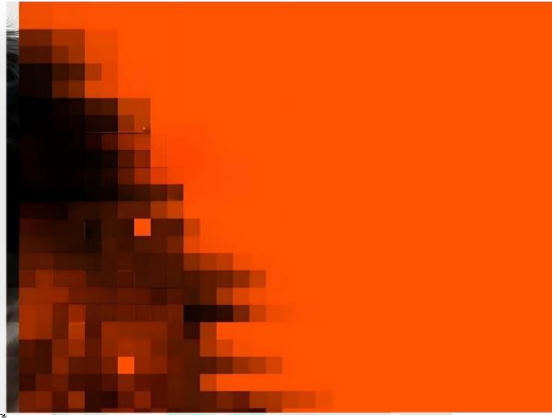

STABLE & Paddock BOOKING FORM 2025

Owner Name		Rider Name	
Horse Name		Passport No	
Pony/Horse	Mare/Gelding	Height	
AHS 1	Date	Flu 1	Batch No
	Batch No		
AHS 2	Date	Flu 2	Batch No
	Batch No		
Arrival Date		Departure Date	
Stables	SHB Stables	R220pd	
SEC Stables	Brick / Secured	R300pd	
F Block	Double stable	R300pd	
Paddocks	Non-Members	R75pd	
Paddocks	Members	R50pd	
Shavings		R145 p/bag	
Contact No		Total	
Rider Signature		Date	
E-Mail			

1.I hereby confirm, as a Member or Temporary Member, that I will not hold the Organizers, the GRC, SASA, SAEF, nor their Officials responsible for any loss, damage, theft, death or injury to any person, animal or property or anything appertaining to the show. I understand that all competitors and spectators take part entirely at their own risk.

2.I agree to the Rules and Regulations as set out in the Schedule and Entry Form and verify that the Equine Flu & AHS Vaccinations have been administered as stated above.

3.I undertake not to bring any horse/pony which has any infectious disease onto the premises by withdrawing from the Event and forfeiting my entry fee.